

===== 'MSTEWART' - Vibration Spectrum Survey =====

Customer: MSTEWART
Started: 04/16/2007 17:41.44 Finished: Yes
A/C Reg: A/C Total TM: 0.0
Eng S/N: TSO: 0.0
Eng Pos: 0 TSN: 0.0

2020 Analyzer Information

Owner: Sport Air Inc. Serial No: 01058
Addr: Versions:
 3485 Stillridge Dr. Boot ROM: 2.02
 Alpharetta, GA. Application: 3.1
 30022
Phone: 404-403-9208 Cal Date: 01/26/2005 12:56.55

AvTrend License Information

Owner: TEC
Serial Number: License Number: 813BF310
Level: Bronze Type: Temporary

Setup: 9-3 CLOCK GND
Resolution: 400
Average Type: Exp Blocks in Average: 4
Min Freq: 0.00 Max Freq: 10000.00
Frequency Units: RPM

Channel A (ChanA): 991D-1
 (20.000 mVolts/g's, Normal Polarity, Single-Ended)
 Full-Scale Range: 1.00 g's Peak

Condition 1: Default

Spectrum Limits: None

Condition 1 (Default): Data Taken

Customer: MSTEWART
 Started: 04/16/2007 17:41.44
 A/C Reg:
 Condition: Default
 Channel A: ChanA

Finished: Yes
 A/C Total TM: 0.0

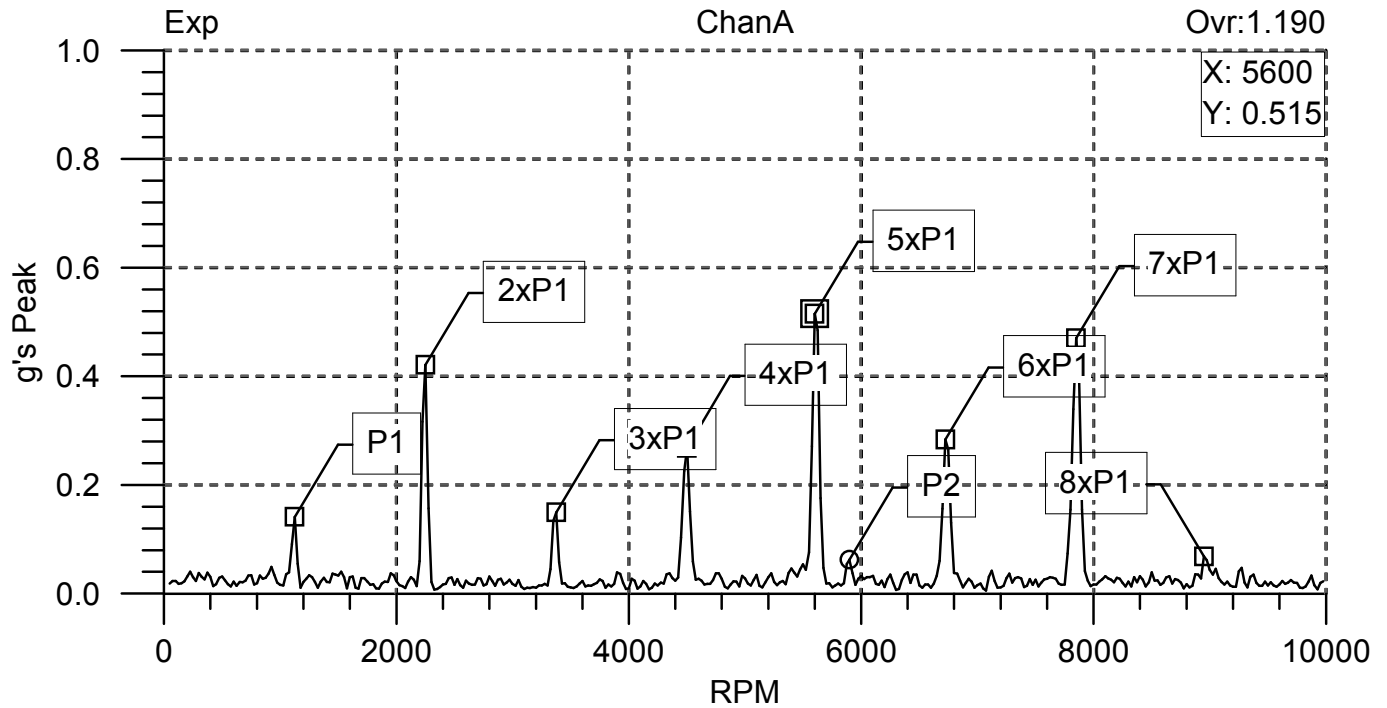

=====
 ===== Peak List =====
 =====

X (RPM)	Y (g's Peak)	Frequency (RPM)	Amplitude (g's Peak)	Label
1125.000000	0.141151	1118.912598	0.148057	P1
2250.000000	0.420874	2243.310791	0.451590	2xP1
3375.000000	0.149431	3365.236328	0.175311	3xP1
4500.000000	0.268084	4493.326660	0.326435	4xP1
5600.000000	0.515157	5608.662109	0.637762	5xP1
5900.000000	0.062412	5894.781250	0.076942	P2
6725.000000	0.283629	6734.309570	0.361625	6xP1
7850.000000	0.470007	7851.906738	0.600104	7xP1
8950.000000	0.068193	8958.968750	0.090601	8xP1

----- Totals -----

Label	Overall (g's Peak)
P1 Sync	1.126496
P2	0.076942
Non Sync	3.751e-01